MANSION
ON FORSYTH PARK

VIENNESE BALLROOM, PRE-FUNCTION,
MARBLE GARDEN COURTYARD & POOL DECK

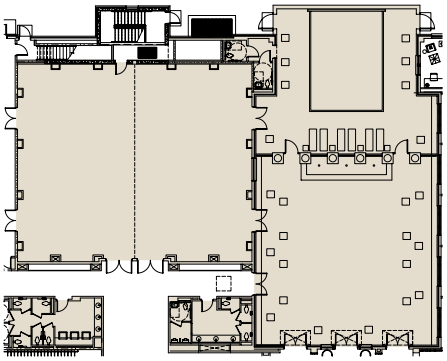

PACIFIC, ATLANTIC

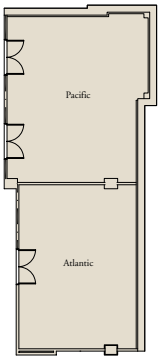

700 KITCHEN® COOKING SCHOOL
& CARRIAGE WINE CELLAR

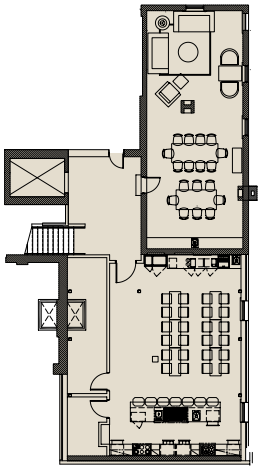

700 DRAYTON GALLERIES

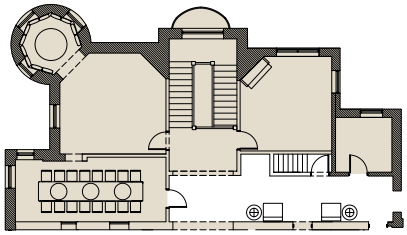

BALTIC

** Floor plans are not shown to scale*

MEETING ROOM	SQ. FOOTAGE	THEATER	CLASSROOM	CONFERENCE	U-SHAPE	RECEPTION	BANQUET
Viennese Ballroom	3,456	275	150	60	60	250	200
Viennese I	1,728	100	75	40	40	60	60
Viennese II	1,728	100	75	40	40	80	60
Pre-function area	10	-	-	-	-	-	-
Bosendorfer Lounge	861	-	-	-	-	40	-
Marble Garden Courtyard	2,205	80	-	-	-	100	80
Atlantic Galerie	560	10	25	20	20	40	40
Pacific Galerie	644	50	36	25	25	50	50
Baltic Galerie	360	20	18	12	12	20	16
Carriage Wine Cellar	459	-	-	16	-	30	-
700 Kitchen Cooking School	828	30	-	-	-	40	-
Main Dining Room	646	-	-	-	-	-	-
Sunporch	418	-	-	-	-	-	-
Preferred Dining	368	-	-	20	-	-	-
Billiard Room	300	-	-	12	-	-	-
Kessler Galerie	256	-	-	14	-	-	-
Kayton Galerie	196	-	-	12	-	-	-
Onyx Galerie	207	-	-	16	-	-	-

Four Diamond Award

700 Drayton Street, Savannah, GA 31401 | 912.238.5158 | 877.253.2859
MansionOnForsythPark.com